



THE WELSH PONY AND COB SOCIETY OF AUSTRALIA INC

P O BOX 762, PAKENHAM VIC 3810

ABN 70 066 732 397

PHONE (03) 5941 3288

PART WELSH

MARE FEE \$38.50

FAX (03) 5941 2248

TRANSFER FEE \$25.00

office@wpcs.com.au or www.wpcs.com.au

MARE

REG NO _____

DATE _____

APPLICATIONS MUST BE RECEIVED PRIOR TO 31ST JULY IN THE YEAR OF FOALING OR A PENALTY FEE WILL APPLY.

Transfer of ownership may be made at the time of this application. New Owner must be a financial member to enable this registration to proceed. (Transfer fee is applicable)

Owners Name _____ Transfer Date : _____

Address: _____ Postcode: _____

Phone No: _____ Mobile: _____

Breeders Name: _____ Membership No: _____

Address _____ Postcode: _____

Phone No: _____ Mobile: _____

Name of Mare: _____ Percentage _____

Maximum of 28 characters including prefix and spaces

Date of Birth: ____/____/____ Blue Eyes: Left Right

Birth Colour: _____ Expected Colour at Maturity _____

Sire _____ Rego No _____ Colour _____ % _____

Dam _____ Rego No _____ Colour _____ % _____

BREEDERS DECLARATION OF SERVICE PARTICULARS

A signed service certificate is required if the Stallion is not owned/Leased. **Tick to confirm S/C attached**

The Breeder is the recorded or legal owner or lessee of the Dam at the time of foaling. Please complete all dates of service. Where the breeder owns /leases the Stallion at the time of service the breeder declaration must be completed and signed.

I declare that the Stallion _____ Reg No _____

Served the Mare _____ Reg No _____

Owned / Leased by me on _____

I HEREBY CONFIRM THAT ALL PARTICULARS ARE CORRECT TO THE BEST OF MY KNOWLEDGE AND BELIEF:

Breeders Signature _____ Name: _____

Owners Signature _____ Name: _____

Office Records: Date Recieved _____ Receipt No _____

Amount _____ Card Holders Signature _____

Cheque / Money Order or please charge my Visa Mastercard

Exp Date

IF YOU ARE UNABLE TO DRAW ANIMALS MARKINGS PLEASE ATTACH PHOTOS.

ALL PONIES SHOULD BE BRANDED WITH THE BREEDERS BRAND AT TIME OF REGISTRATION.

WHITE MARKINGS ONLY SHOULD BE NOTED.

TICKED



SHADE AREAS AS WHITE



WHORLS

X

BODY PATCHES

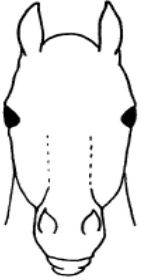

Pony Name: _____

Head Markings: _____

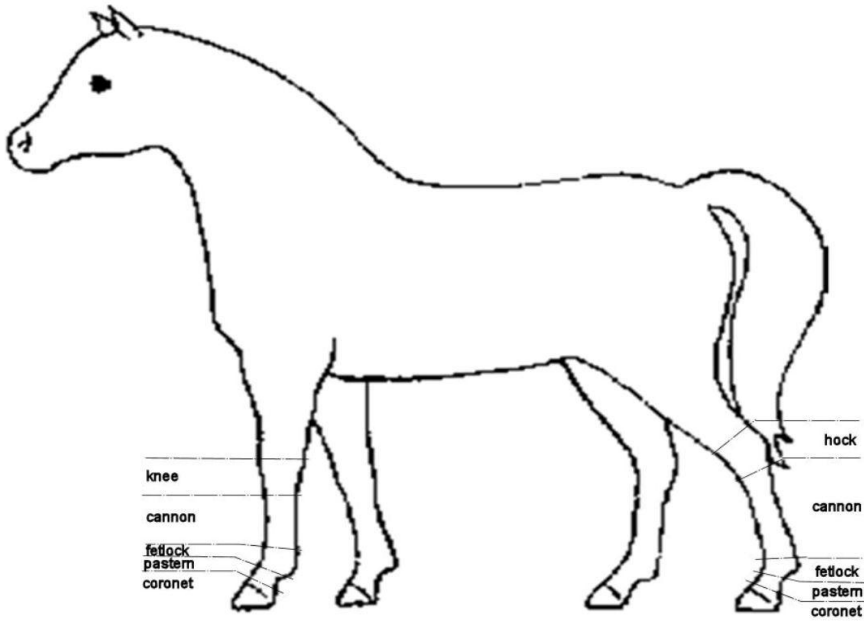

Nearside Brand drawn and/ or written description.

Near Fore _____

Near hind _____

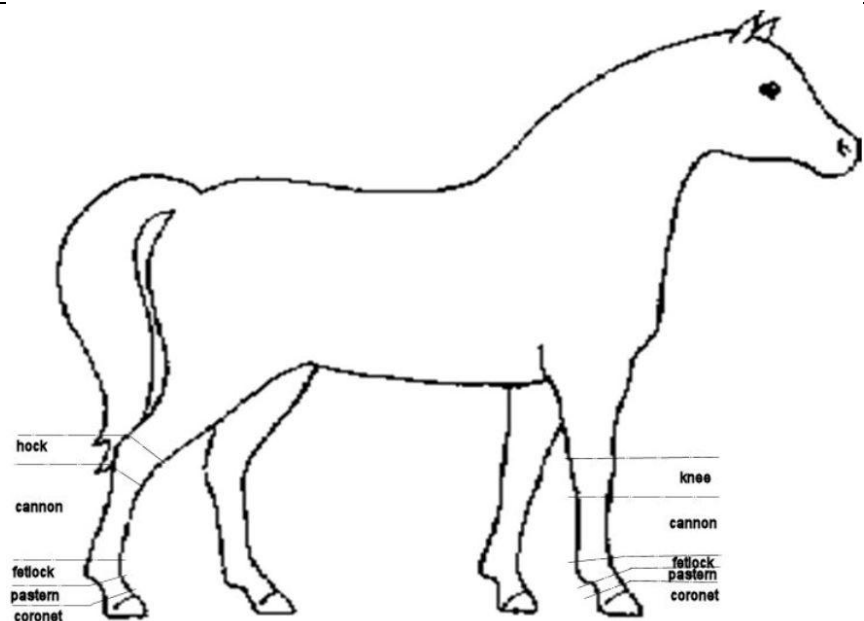

Offside Brand drawn and/ or written description.

Off Fore _____

Off Hind _____

Notes: